



KELLTON TECH

iDH: Defining The New Paradigm Of Healthcare Delivery

The healthcare industry is in the midst of an experience-driven transformation. The growing number of new media age, knowledgeable patients' wants superior experience and value at speed. To continue evolving and meeting the new-age experience needs, healthcare organizations must adopt new tech to successfully navigate and embrace digital disruption.

Meet i-DigitalHealth (iDH) by Kellton Tech

Delivering Care Anytime, Anywhere, Any Device

i-DigitalHealth or iDH is an integrated digital healthcare solution for the effective delivery and management of care services. It combines the power of data with advanced care coordination to improve decision-making based on insights, speed-up health treatments, and ensure relevant support environment. iDH offers a wide-range of digital services that include:

1. Smart E-Health Cards: A Step Towards More Effective, Efficient, and Ubiquitous Healthcare

The e-health cards have unique identification numbers for recognizing patients in case of an emergency. It integrates well with payment gateways and donor benefit schemes so that you can focus on what's important — caring for your patients and running your healthcare organization efficiently.

SMART E-HEALTH CARD-BASED INFORMATION SYSTEM



- Keeps personal identity of patients
- Stores health information such as medical history, ongoing treatment and prescription details, blood group, body mass index, immunization records, and other key biometric data
- Allows data communication via a distributed protocol

RECORD OF INSURANCE, DOCTOR VISITS, AND OTHER RELEVANT DATA ON E-HEALTH CARD

- Consultation Information
- Diagnostics Information
- Pharmacy Information



SIZEABLE ACCESS TO:



- Government Programs
- Hospital Network
- Emergency Response
- Child Care
- Mobile Diagnostic Labs



2. Command and Control Analytics Center: Turning Data into Actionable Insights

Healthcare service providers demand event predictability. The iDH Command Center integrates existing data from medical professionals, hospitals, and health authorities at local, regional, provincial, and territorial levels and displays it on dashboard for strategic insights.

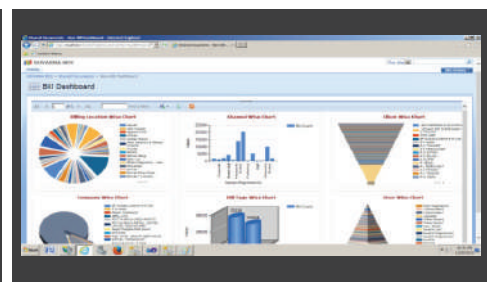
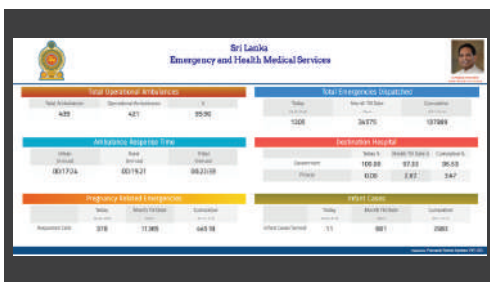
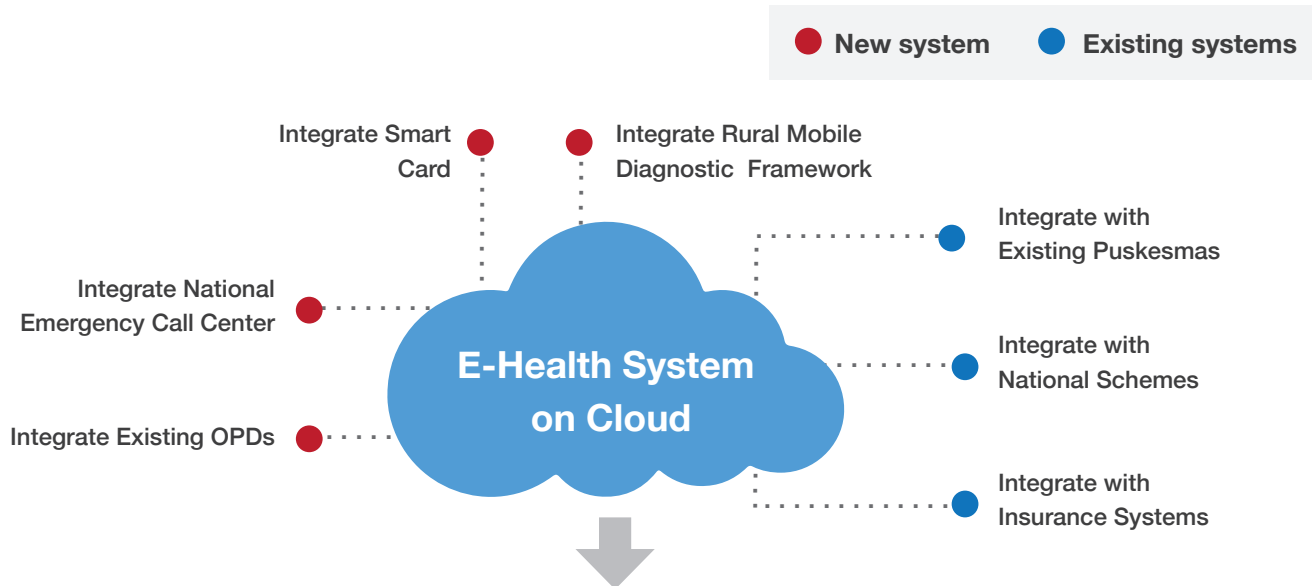

3. Integrated Hospital Management System: Making Operations Consistent through Standardization

The Integrated Hospital Management System is designed to seamlessly manage hospital operations from one place. Powered by state-of-the-art features, the system optimizes workflows to benefit citizens and healthcare professionals.

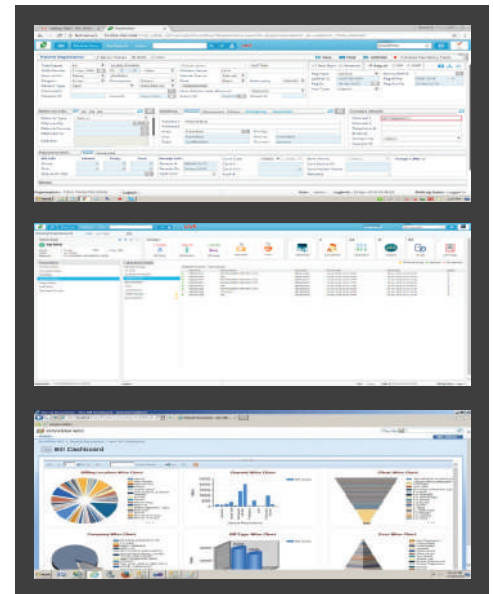

4. Integrated Mobile Diagnostic Labs, Virtual Hospitals: Ensuring a Quality-Driven, Equitable, and Affordable Access to Care

Mobile Diagnostic Labs and Virtual Hospitals remotely monitor patients and substantially improve the quality of primary healthcare. Systems monitor patients' health remotely and alert clinicians to immediately provide medical care, ensuring life-saving treatment irrespective of the patient's location.

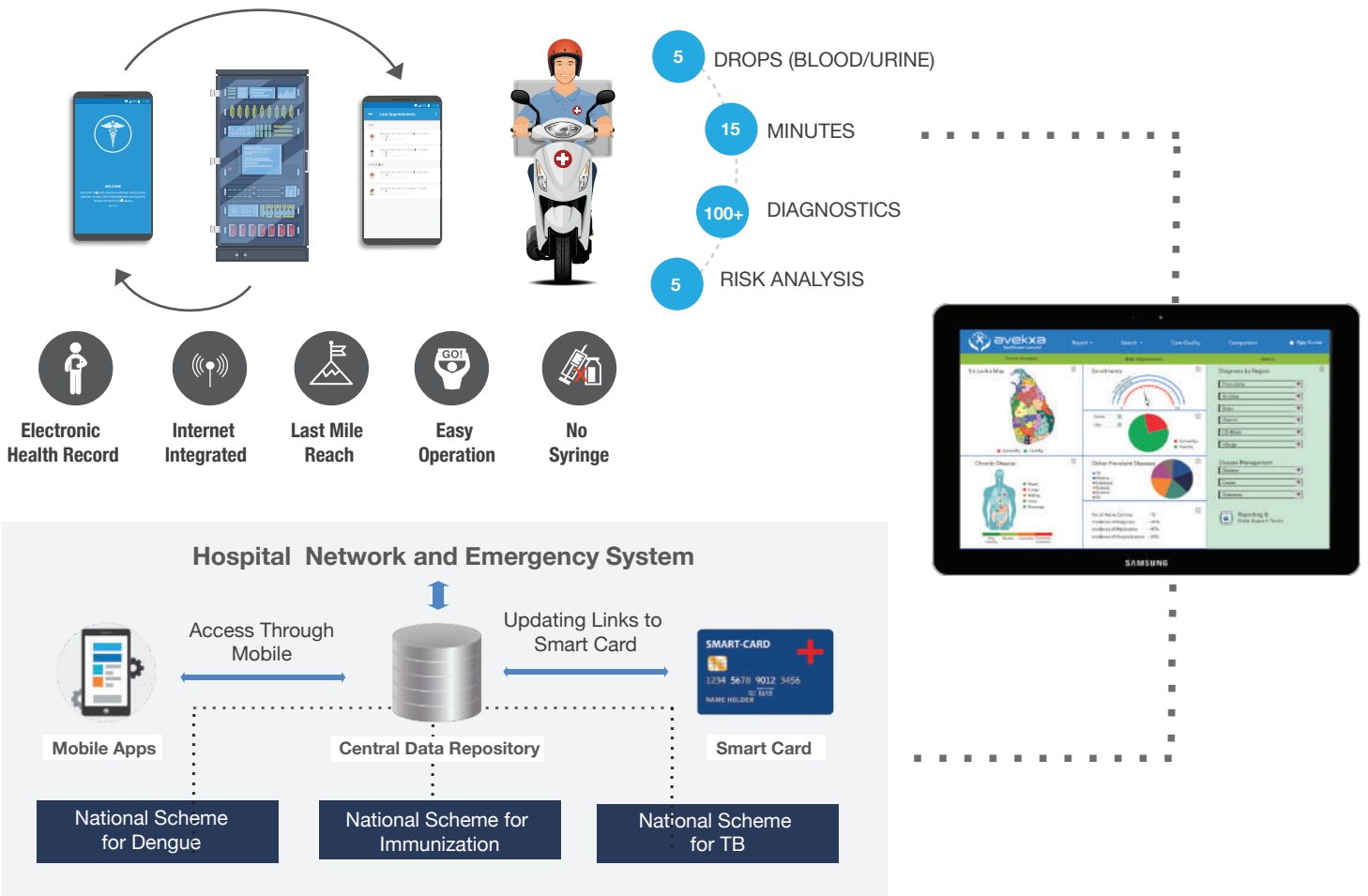

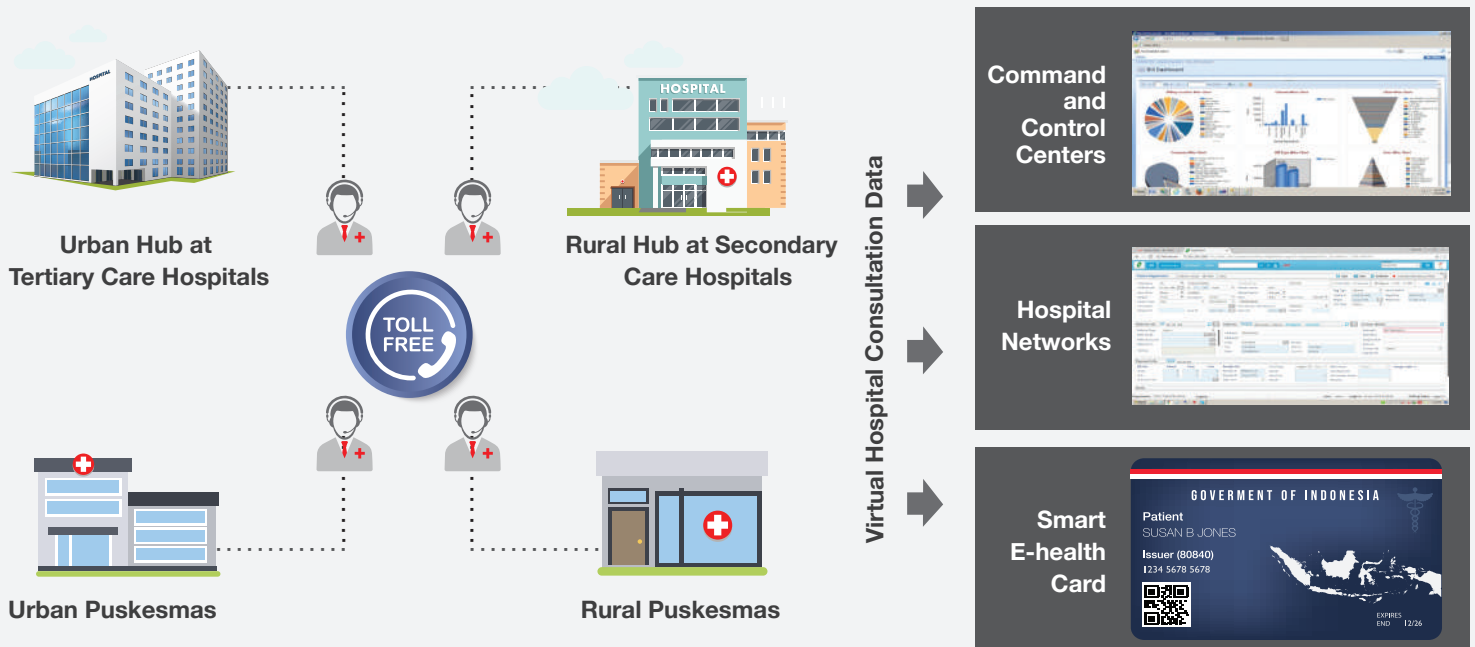

5 Emergency Response System: Enabling Coordinated Response Actions

The Emergency Response System can alert healthcare authorities to issue a prompt warning, call for help from public emergency services, administer the first line of care to save a life, and control a leak to minimize damage to the facility and the environment alike.

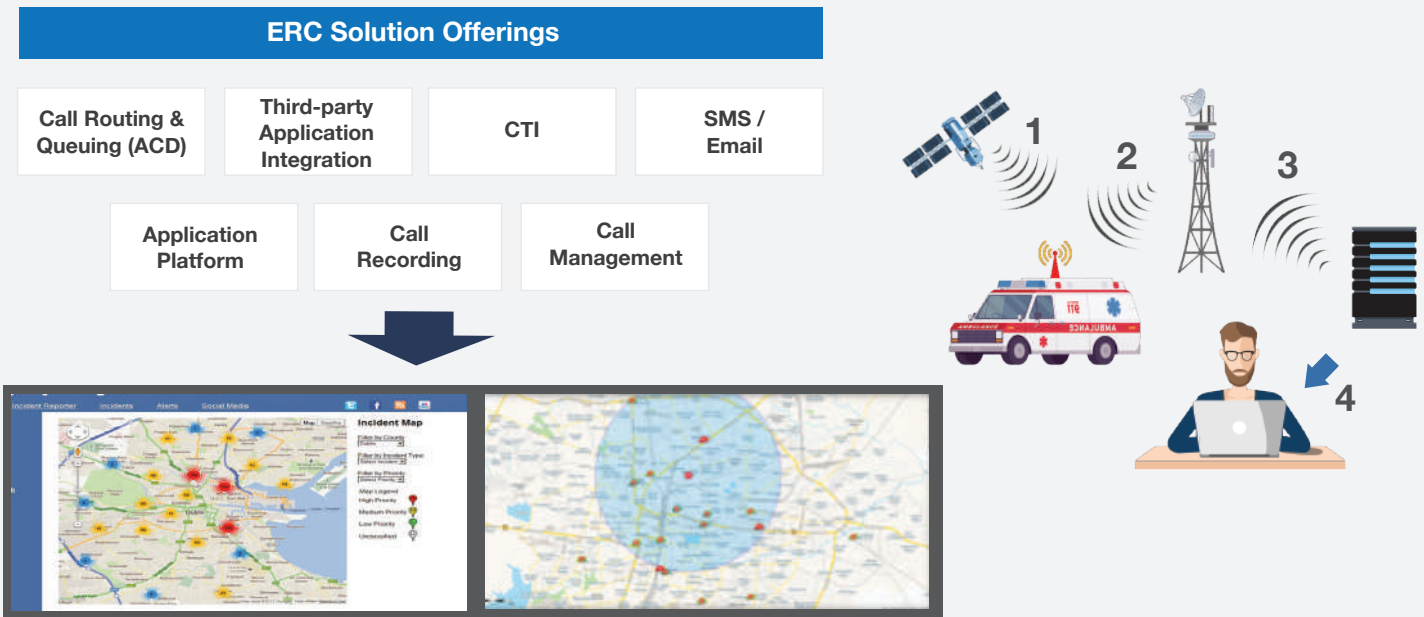

We Are the Trusted Digital Transformation Experts in Healthcare

- 10+ Years of Service Excellence
- Commitment to Innovation with Agility
- Cost Savings Up To 30%
- Deep Technical Expertise
- World-Class Delivery Capabilities
- Shortest Implementation Time

Kellton Tech is a “Born Digital” technology consulting and services company with operations across the US, Europe, and Asia. Our team of 1,500 plus dedicated Kelltonites takes a technology agnostic approach to deliver innovative solutions that drive exceptional business value, empowering...
“Infinite possibilities with Technology”



North America: +1.844.469.8900
 Asia: +91.124.469.8900
 Europe: +353.76.604.2716

General Inquiries:
ask@kelltontech.com

www.kelltontech.com